

# Dog Friendly Parks

City of Manhattan Beach

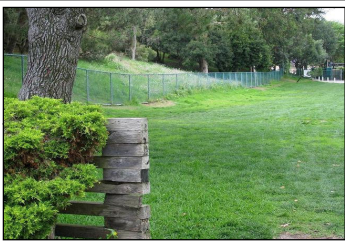

**SAND DUNE PARK**

Dogs are permitted on leash along the designated walking areas as posted.

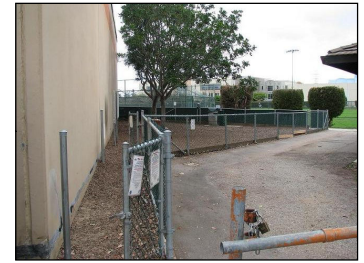

**MARINE AVENUE PARK - DOG RUN**

There is a Dog Run located just east of the racquetball facility that is open from 8:00am-9:00pm daily.



**BRUCE'S BEACH**

There is a dog-on-leash area on the lower west end of the park, west of the basketball court. To make Bruce's Beach dog suggestions, email: [dogsuggestions@citymb.info](mailto:dogsuggestions@citymb.info)



**LIVE OAK PARK - DOG RUN**

There is a Dog Run located just north of the tennis courts that is open from 8:00am-9:00pm daily.



**VETERANS PARKWAY**

Leashed dogs are allowed on the trail. There are drinking fountains for dogs and their human companions.

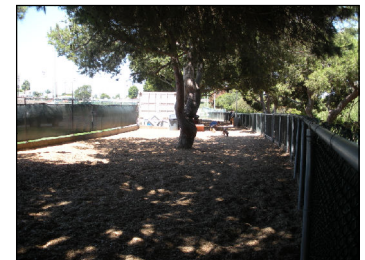

**POLLIWOG PARK - DOG RUN**

This Dog Run, the largest in the city, is located on the west end of Polliwog Park, adjacent to Begg Field. Dogs are also permitted on designated pathways.

