

AT&T oDAS – Four sites

Telecommunications Permits and Coastal Development Permits

City Council Meeting
August 15, 2017



Manhattan Beach Cellular Telephone Sites

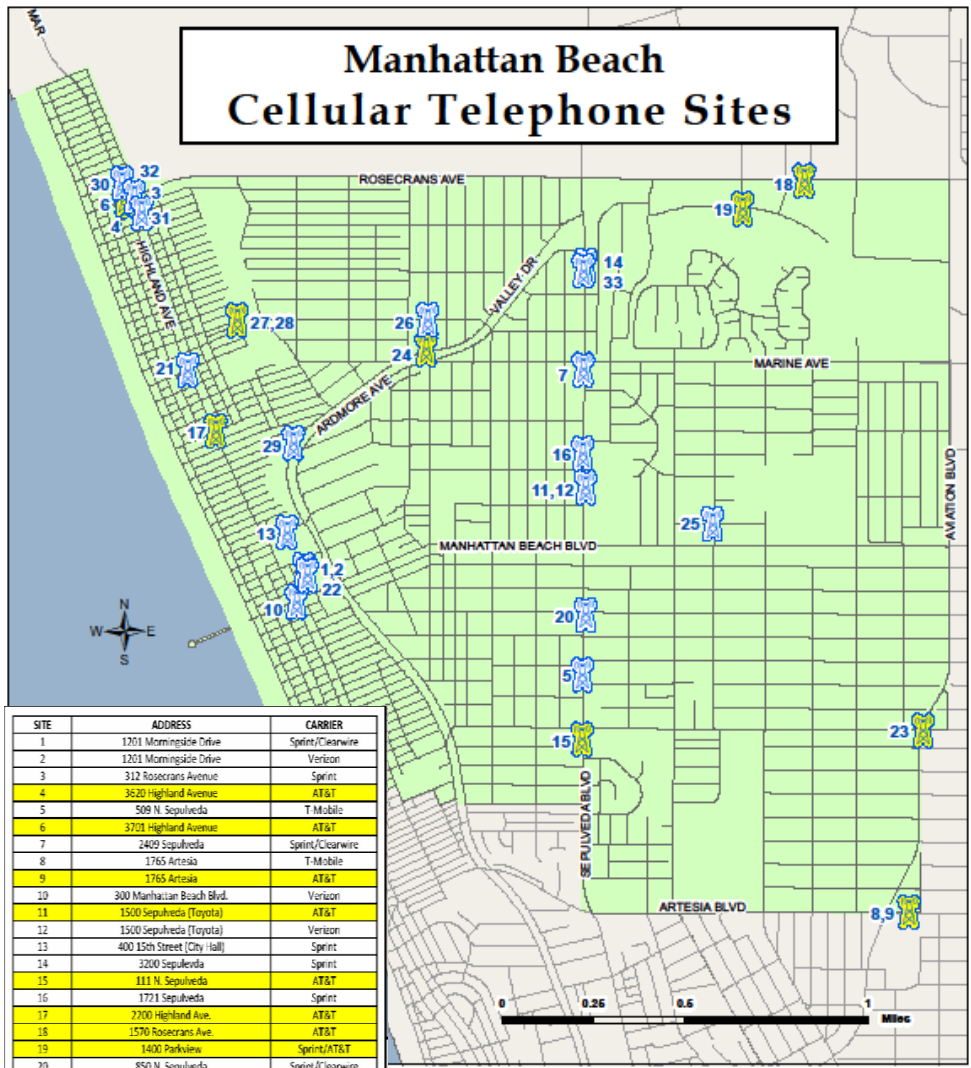

SITE	ADDRESS	CARRIER
1	1201 Morningside Drive	Sprint/Clearwire
2	1201 Morningside Drive	Verizon
3	312 Rosecrans Avenue	Sprint
4	3520 Highland Avenue	AT&T
5	509 N. Sepulveda	T-Mobile
6	3701 Highland Avenue	AT&T
7	2409 Sepulveda	Sprint/Clearwire
8	1765 Artesia	T-Mobile
9	1765 Artesia	AT&T
10	300 Manhattan Beach Blvd.	Verizon
11	1500 Sepulveda (Toyota)	AT&T
12	1500 Sepulveda (Toyota)	Verizon
13	400 15th Street (City Hall)	Sprint
14	3200 Sepulveda	Sprint
15	111 N. Sepulveda	AT&T
16	1771 Sepulveda	Sprint
17	2700 Highland Ave.	AT&T
18	1570 Rosecrans Ave.	AT&T
19	1400 Parkview	Sprint/AT&T
20	850 N. Sepulveda	Sprint/Clearwire
21	26th St./Highland (ROW)	Verizon
22	12th/Morningside Lot 3 (City owned)	Sprint/Clearwire
23	200 Aviation	AT&T
24	2537 Valley (ROW)	AT&T
25	1175 Rowell (ROW)	T-Mobile
26	NE corner of Pacific and 27th St. (ROW)	T-Mobile
27	2727 Grandview (ROW)	T-Mobile
28	2727 Grandview (ROW)	AT&T
29	1901 Valley (Live Oak Park)	Verizon
30	3770 Highland Ave	Clearwire
31	SE Corner of Crespi/36th St. (ROW)	Next G
32	312 Rosecrans Avenue	T-Mobile
33	3113 N. Sepulveda	Verizon

 AT&T Cell Sites

 Other Cell Sites

Note: Operator name based on date of initial approval
ROW = sites in right-of-way

City of Manhattan Beach
07/24/2017



Existing Coverage

LTE Existing Macro - Coverage

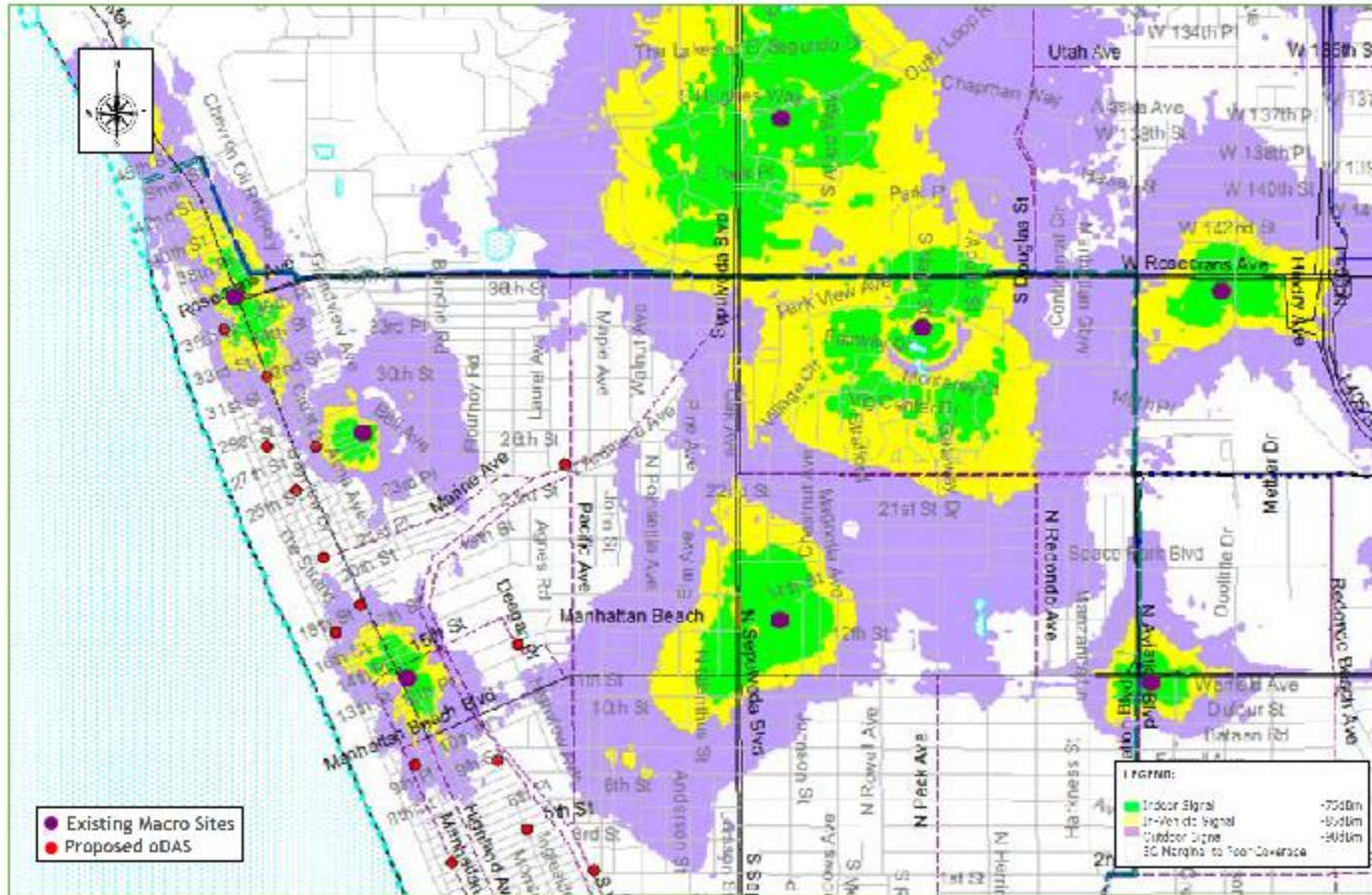

© 2014 AT&T Intellectual Property. All rights reserved. AT&T and the AT&T logo are trademarks of AT&T Intellectual Property.



Proposed Coverage

LTE Coverage (Existing Macro + Proposed oDAS)

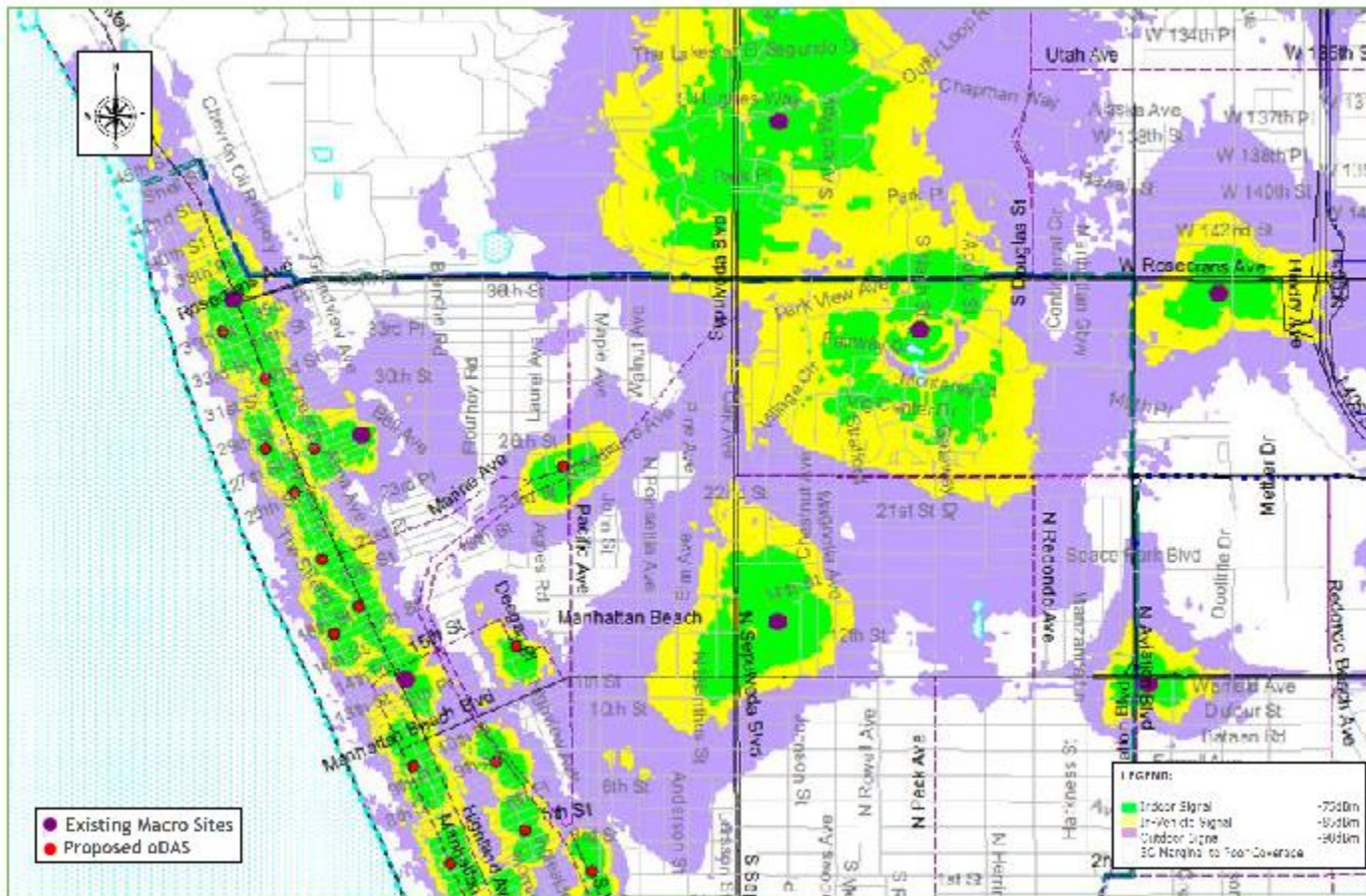

© 2014 AT&T Intellectual Property. All rights reserved. AT&T and the AT&T logo are trademarks of AT&T Intellectual Property.



Manhattan Ave. and 5th Pl.



EXISTING



PROPOSED

MBCH08

MANHATTAN AVE. AND 5TH PL
MANHATTAN BEACH, CA 90266



39.39 E. CORONADO ST.
ANAHEIM, CA 92807



Manhattan Ave. & 29th St.



EXISTING



PROPOSED

MBCH03

MANHATTAN AVE & 29TH ST.
MANHATTAN BEACH, CA 90266



3939 E. CORDONADO ST.
ANAHEIM, CA 92807



Manhattan Ave. & 36th St.



EXISTING



PROPOSED

MBCH01

MANHATTAN AVE. & 36TH ST.
MANHATTAN BEACH, CA 90266



3939 E. CORONADO ST.
ANAHEIM, CA 92807



Ocean Dr. & 18th St.

		
<p>EXISTING</p>		
<p>PROPOSED</p>		
<p>MBCH15 OCEAN DRIVE & 18TH ST. MANHATTAN BEACH, CA 90266</p>	 39.39 E. CORONAADO ST. ANAHEIM, CA 92807	 F U L S A N G R C H I T E C T U R E 3471 VIA LIDO, SUITE 202 NEWPORT BEACH, CA 92663 PHONE: (949) 838-4138

