



manhattan beach



**OUTDOOR
DINING**

OUTDOOR DINING TASK FORCE MEETING

JANUARY 23, 2024



AGENDA

- Roll Call
- Approval of Minutes
- Conceptual Plan - Preferred Program Vision
- Public Comments
- Task Force Discussions



OUTDOOR DINING PROGRAM VISION

Community Input (Concerns)

- Sidewalks are narrow and congested
- On-street decks cause numerous issues (e.g., visual blight, maintenance, drainage flow, vermin, visibility and access, eliminate parking)
- Parking/Traffic issues with increased occupancy
- Trash/Noise

Potential Solution and
Preferred Vision

Permanent
Sidewalk
Widening



OUTDOOR DINING PROGRAM VISION

Sidewalk Widening



Before



After

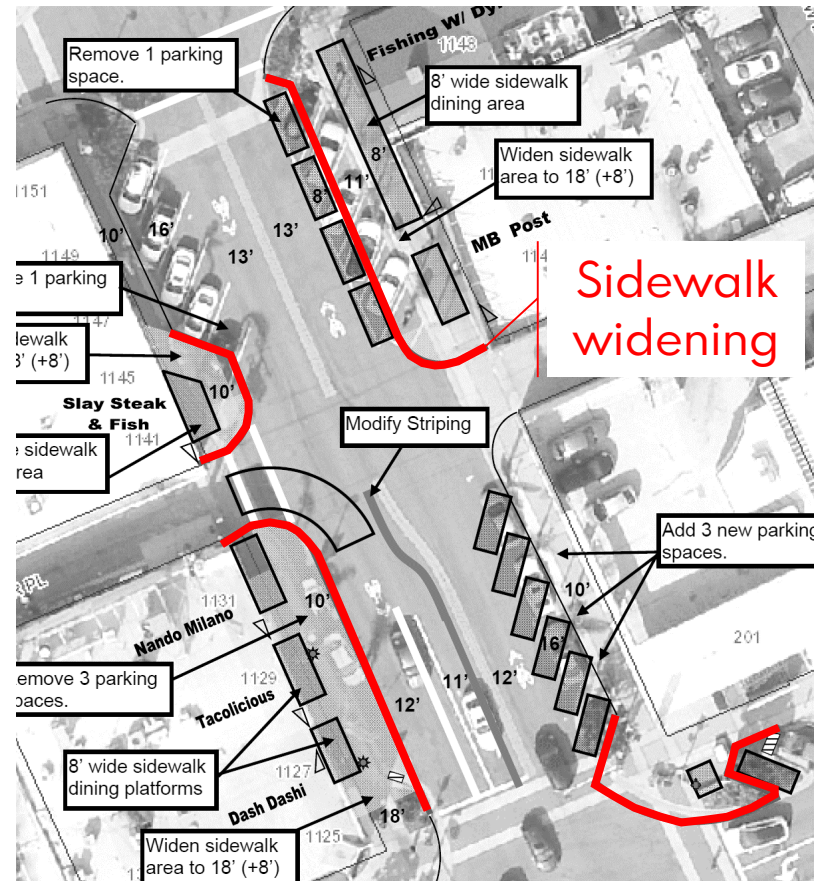

Sidewalk widening



OUTDOOR DINING PROGRAM VISION

Reconfigure On-Street Parking

Example: Parallel to angled parking

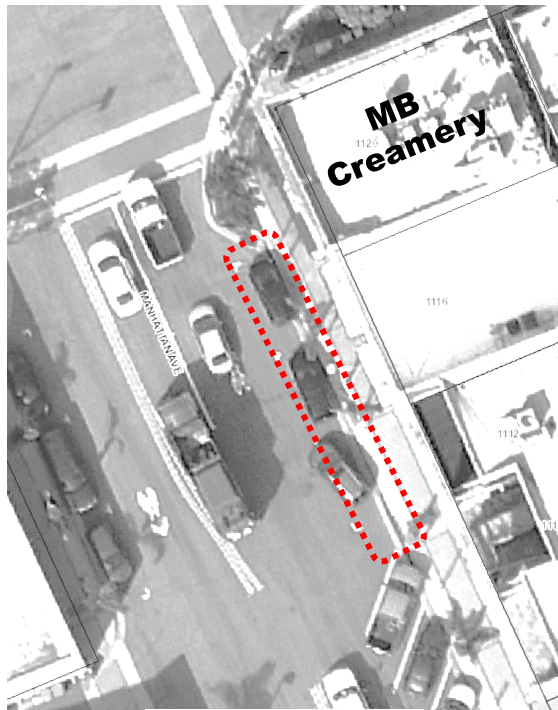

Existing

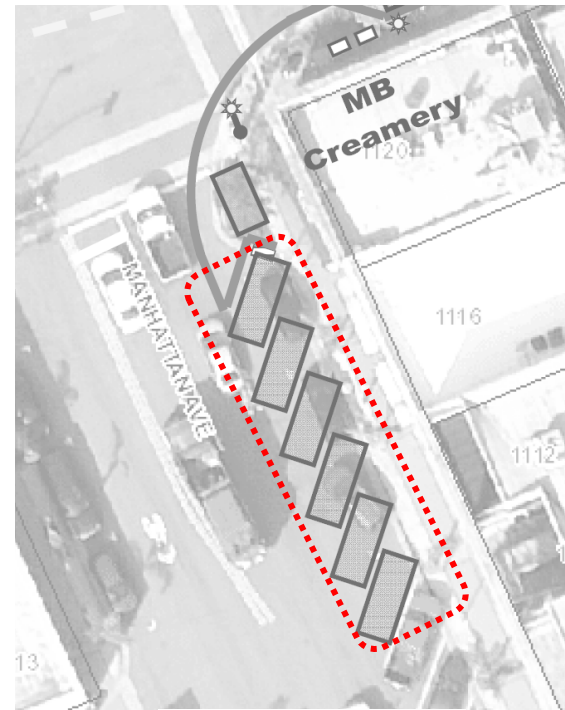

Proposed

OUTDOOR DINING PROGRAM VISION

Identify Potential Dining/Improvement Areas

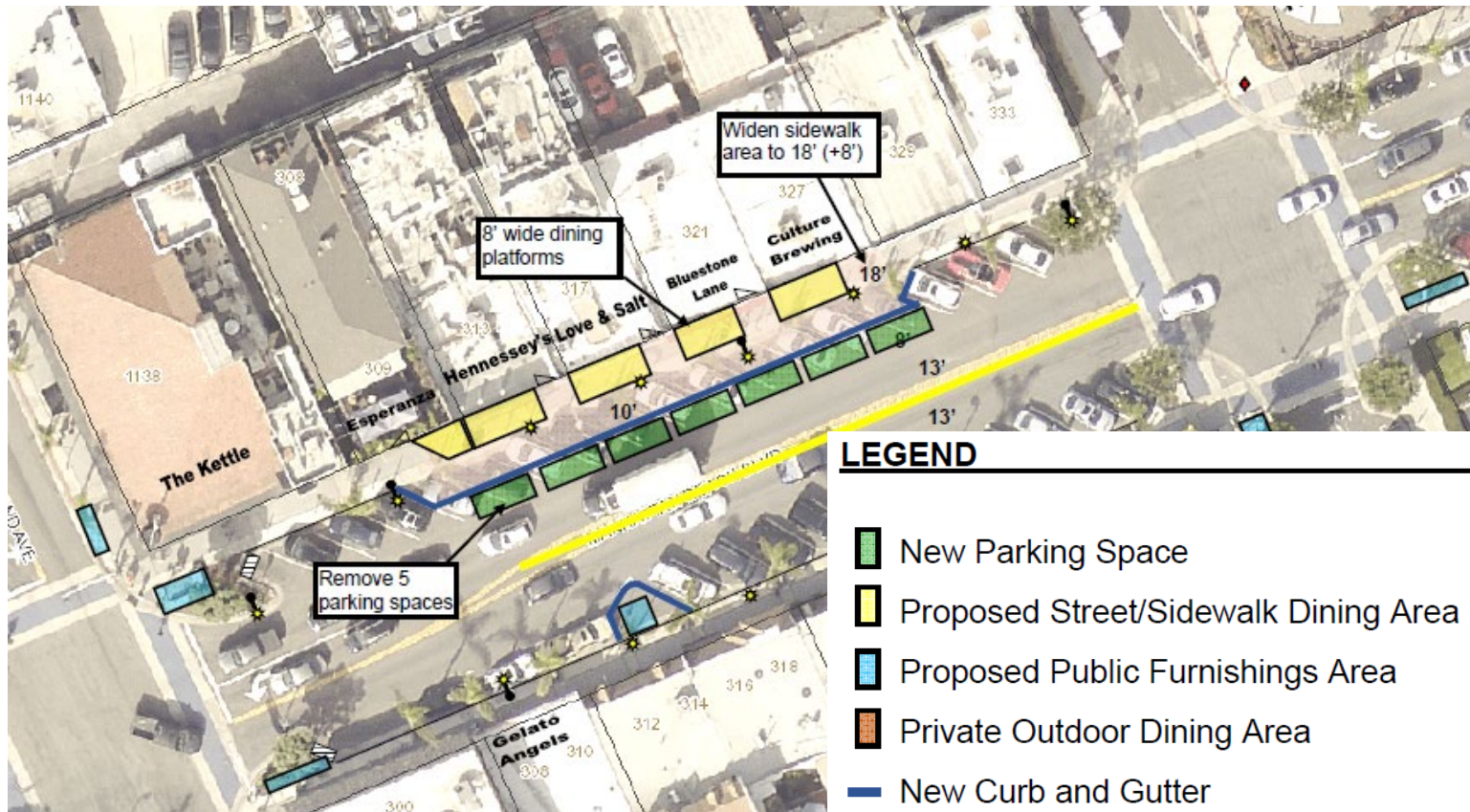

CONCEPTUAL PLAN

Highland Ave - Downtown

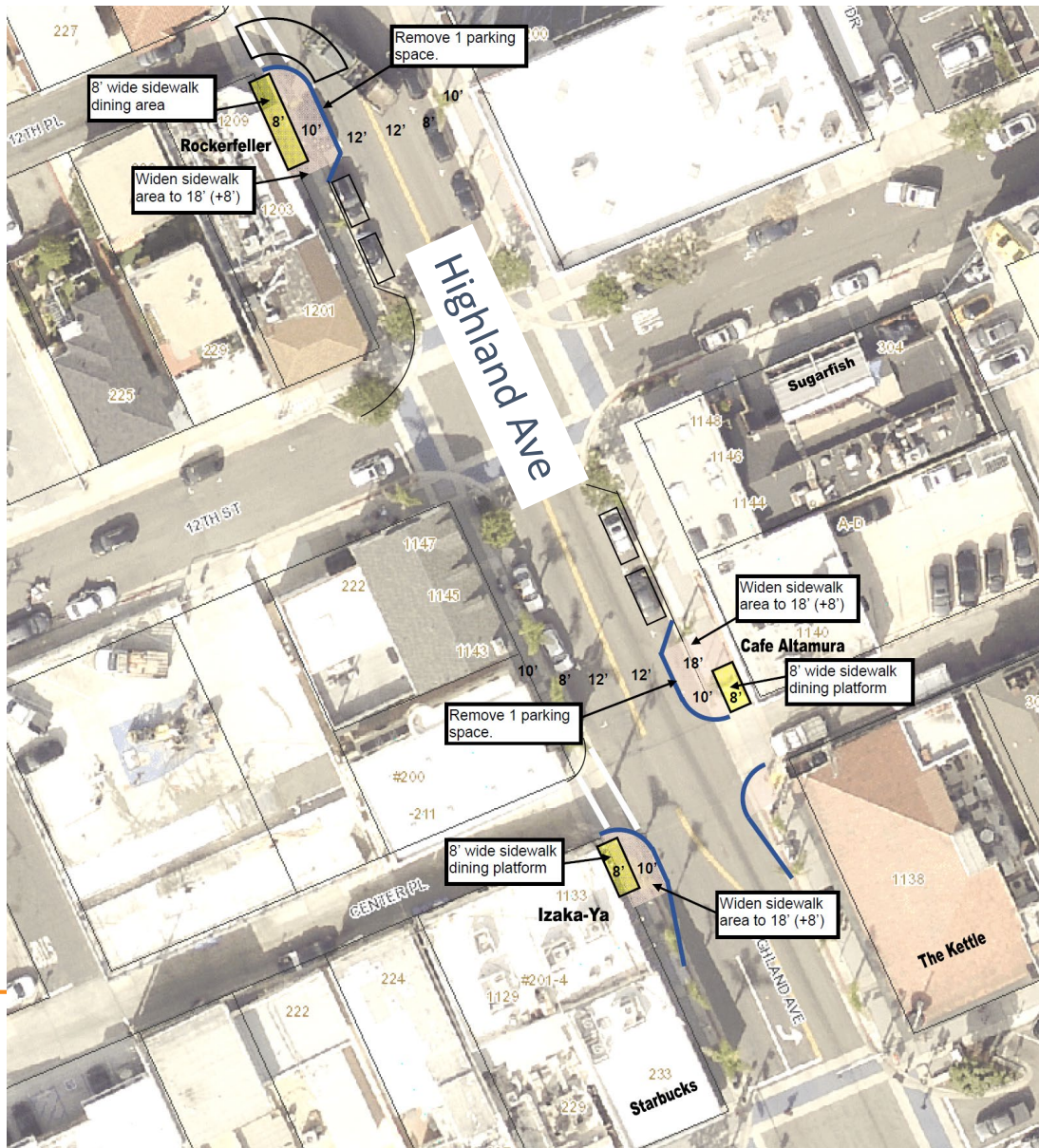

LEGEND

-  New Parking Space
-  Proposed Street/Sidewalk Dining Area
-  Proposed Public Furnishings Area
-  Private Outdoor Dining Area
-  New Curb and Gutter

CONCEPTUAL PLAN

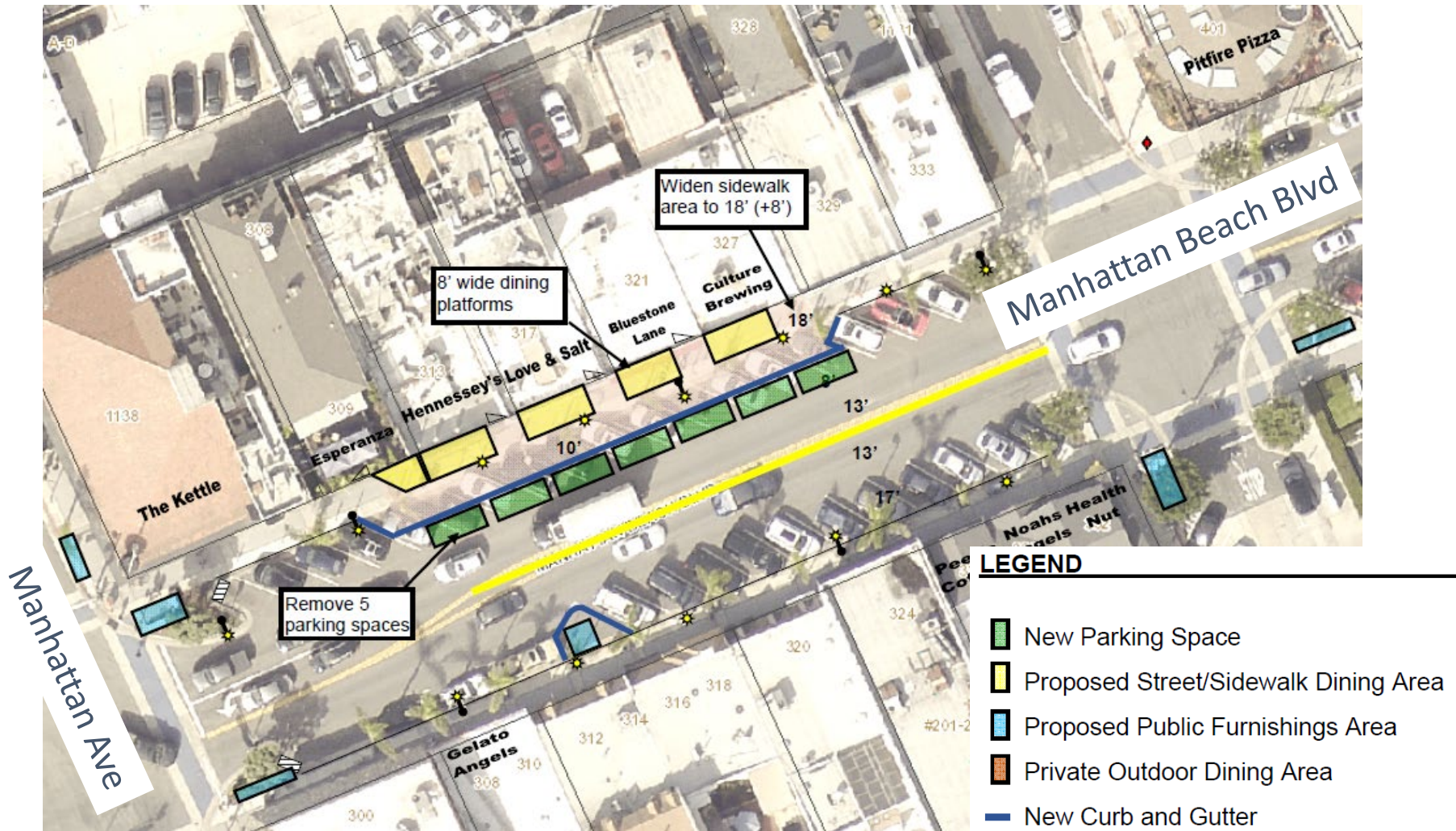

Manhattan Beach Blvd - East

CONCEPTUAL PLAN

North Manhattan Beach

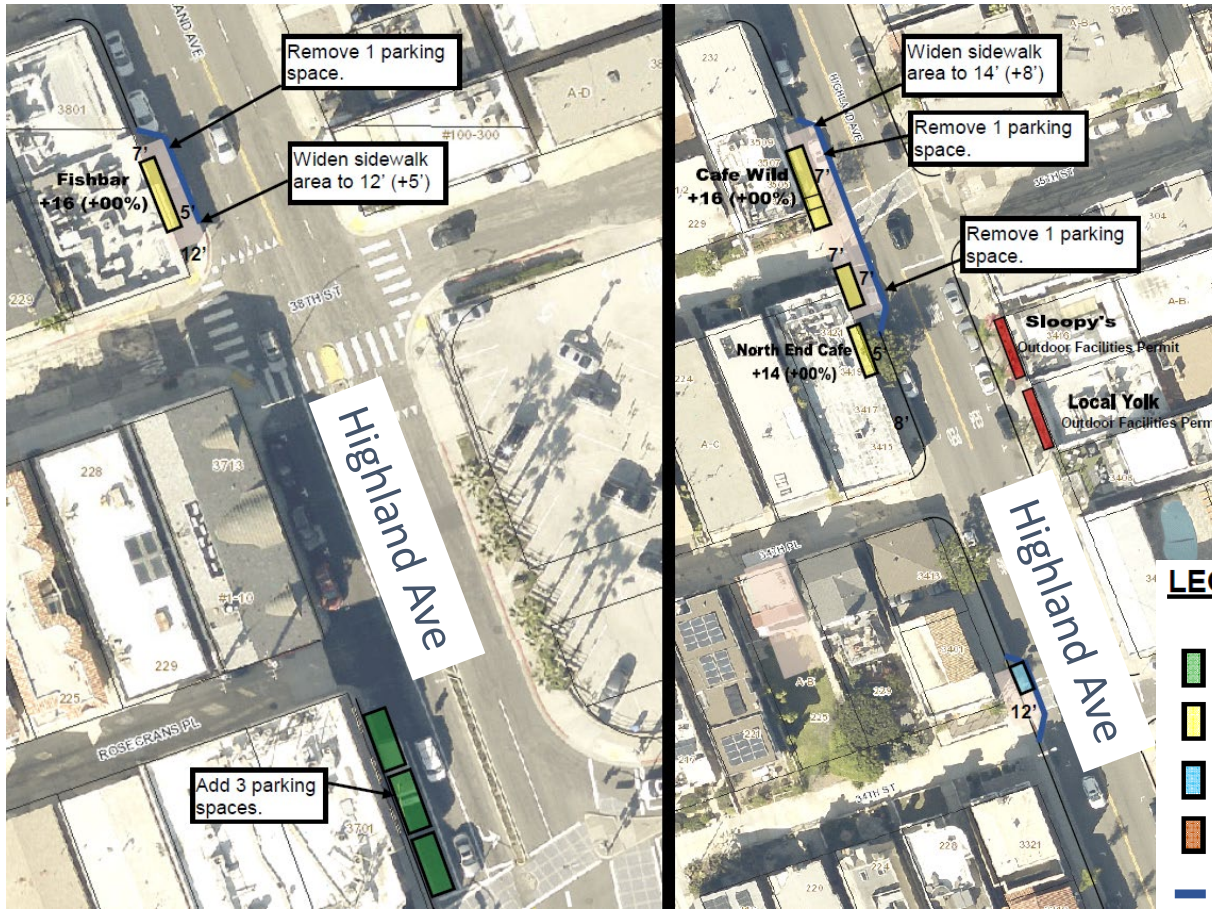

CONCEPTUAL PLAN

North Manhattan Beach

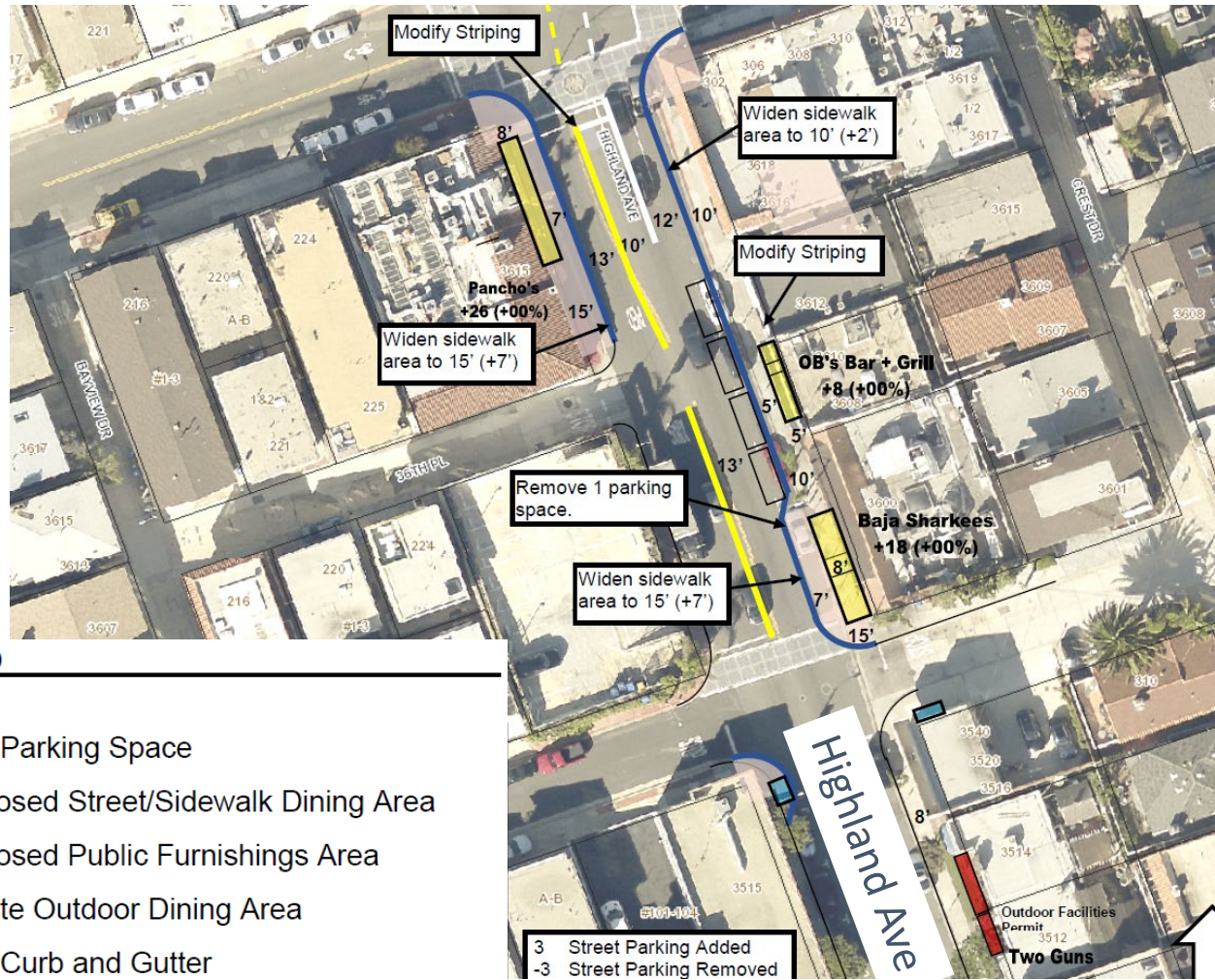

PUBLIC COMMENTS



TASK FORCE DISCUSSIONS

Live outdoor entertainment or amplified music on private and public property

Currently prohibited per the Municipal Code, except for limited circumstances:

- Chapter 4.20 (Amusements – Dances and Café Entertainment): **Entertainment Permit**
- Chapter 5.48 (Noise Regulations): **Amplified Sound Permit**



TASK FORCE DISCUSSIONS

Municipal Code Chapter	4.20 (Amusements – Dances and Café Entertainment)	5.48 (Noise Regulations)
Permit requirement	<p>When 100+ people are present at same time for live or amplified music</p> <ul style="list-style-type: none"> • Class 1: Incidental with business. Valid for 1 year; can be renewed • Class 2: One-time permit for events 	<p>Every user of sound amplifying equipment on public or private property; max. 2 permits/year</p> <ul style="list-style-type: none"> • Mon – Thurs: 8am - 8pm (- 11pm Fri) • Sat: 10am – 11pm (-8pm Sun/holidays)
Issued by	Community Development Dept.	Police Dept.



TASK FORCE DISCUSSIONS

- *Hours allowed in other jurisdictions:*

7am- 10pm	<ul style="list-style-type: none">• Malibu• El Segundo (until 8pm in ROW for commercial use)
8am - 10pm	Hermosa Beach* (when adjacent to residential)
8am - 9pm	San Diego (Until 10pm on Fri-Sat)
9am - 9pm	Laguna Beach
9am - 10pm	San Francisco (Pre-recorded music only; live performance up to 11pm)
10am - 6pm	Beverly Hills (ROW)

- *Permit process and conditions include:*

Discretionary reviews, placement of speakers, noise impact analysis, installation of noise monitoring devices, etc.



TASK FORCE DISCUSSIONS

Live outdoor entertainment or amplified music on private and public property

1. Do we want to allow both live outdoor entertainment and amplified music?
2. What would be an appropriate timeframe/day of the week to allow such activity?
3. What limitations/conditions/requirements should we impose as part of the permit?



TASK FORCE DISCUSSIONS

Provision for vehicle loading hours

- MBMC Section 14.44.020 (Curb markings to indicate non stopping and parking regulations)
If a curb is marked yellow, then loading is allowed between 7am-7pm (unless otherwise marked)
- MBMC Section 14.44.060 (Standing in any alley)
Allows the use of loading activities at any time



TASK FORCE DISCUSSIONS

Provision for vehicle loading hours

Hours *allowed* in other jurisdictions:

7am - 10pm	Malibu, El Segundo, San Clemente
7am - 9pm Mon-Fri	•Pasadena* (within 300 feet of a residential zoning district)
8am - 10pm	Hermosa Beach (Same as the Use Permit condition for The Strand House in MB)

- Refuse vehicles allowed from 7:30am – 6pm
- Comments received from stakeholder interviews



TASK FORCE DISCUSSIONS

Provision for vehicle loading hours

1. Are there certain locations, either due to traffic or noise concerns, that should have loading zone restrictions?
2. Which hours would we want to allow or prohibit commercial loading?
3. Should special permits be offered to businesses that need to deviate from restricted hours or locations?



NEXT MEETING

- No meeting in February
- City Council Status Update on February 20
- Next meeting on Tue. March 26 (1-3:30 PM)
 - Manhattan Beach Library Meeting Room

